

Project Sea Dragon  
Core Breeding Centre and Broodstock Maturation Centre, Bynoe Harbour 150 ha  
Draft Environmental Impact Statement  
PART A - PROJECT REVIEW 2-25

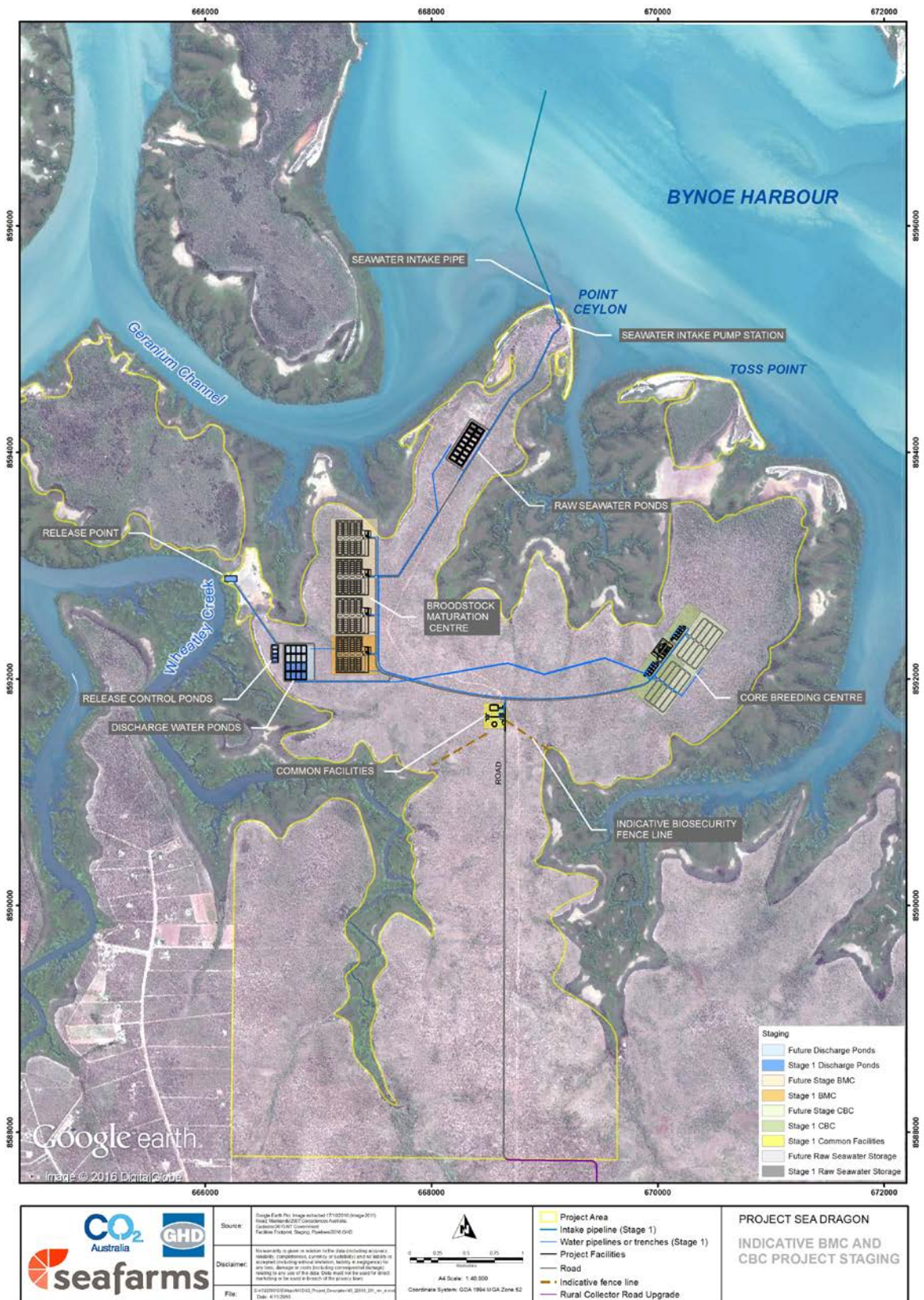

**Source:** Google Earth Pro Image extracted (17/09/2014 Image 2014); Geoscience Australia; Geoscience Australia; Facility Footprint, Stage 1; Project Sea Dragon (DSEI)

**Disclaimer:** Responsibility is given in addition to the data including accuracy, reliability, completeness, currency, or suitability and no liability is accepted for use of the data without acknowledgment. Nothing is intended to be used in any way as a basis for legal proceedings or any other purpose.

**File:** G:\1220707\SeaDragon\002\Drawn\Drawings\01\_2014\_03\_10\14-0001.dwg; Date: 4/11/2014

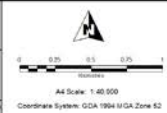

- Project Area
- Intake pipeline (Stage 1)
- Water pipelines or trenches (Stage 1)
- Project Facilities
- Road
- Indicative fence line
- Rural Collector Road Upgrade

PROJECT SEA DRAGON  
INDICATIVE BMC AND  
CBC PROJECT STAGING



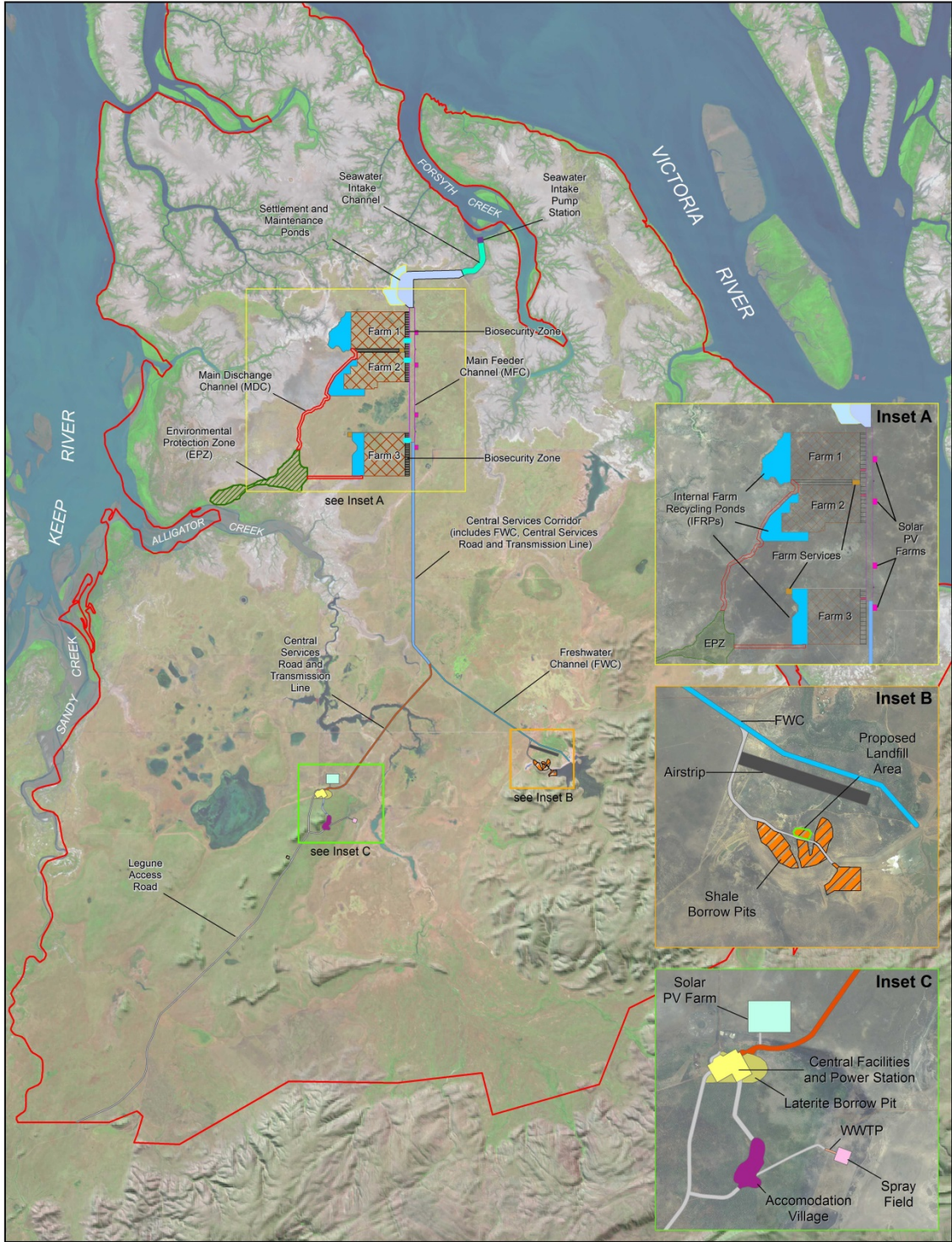

		<b>Source:</b> Legume Station: NT Land Information Services 2015 Project MasterPlan: Arcadis 2016 Landfill: Geoscience Australia 2008	 A4 Scale: 1:250,000 Coordinate System: GDA 1994 MGA Zone 52	Legume Station	<b>Project Master Plan</b>
	<b>Disclaimer:</b> No warranty is given in relation to the data (including accuracy, reliability, completeness, currency or suitability) and no liability is accepted (including without limitation, liability in negligence) for any loss, damage or costs (including consequential damage) resulting from any use of the data. Data must not be used for direct marketing or be used in breach of the privacy laws.				
	<b>File:</b> File: E2017_1_F07_ProjectMasterPlan_1610080 Date: 6/09/2018				