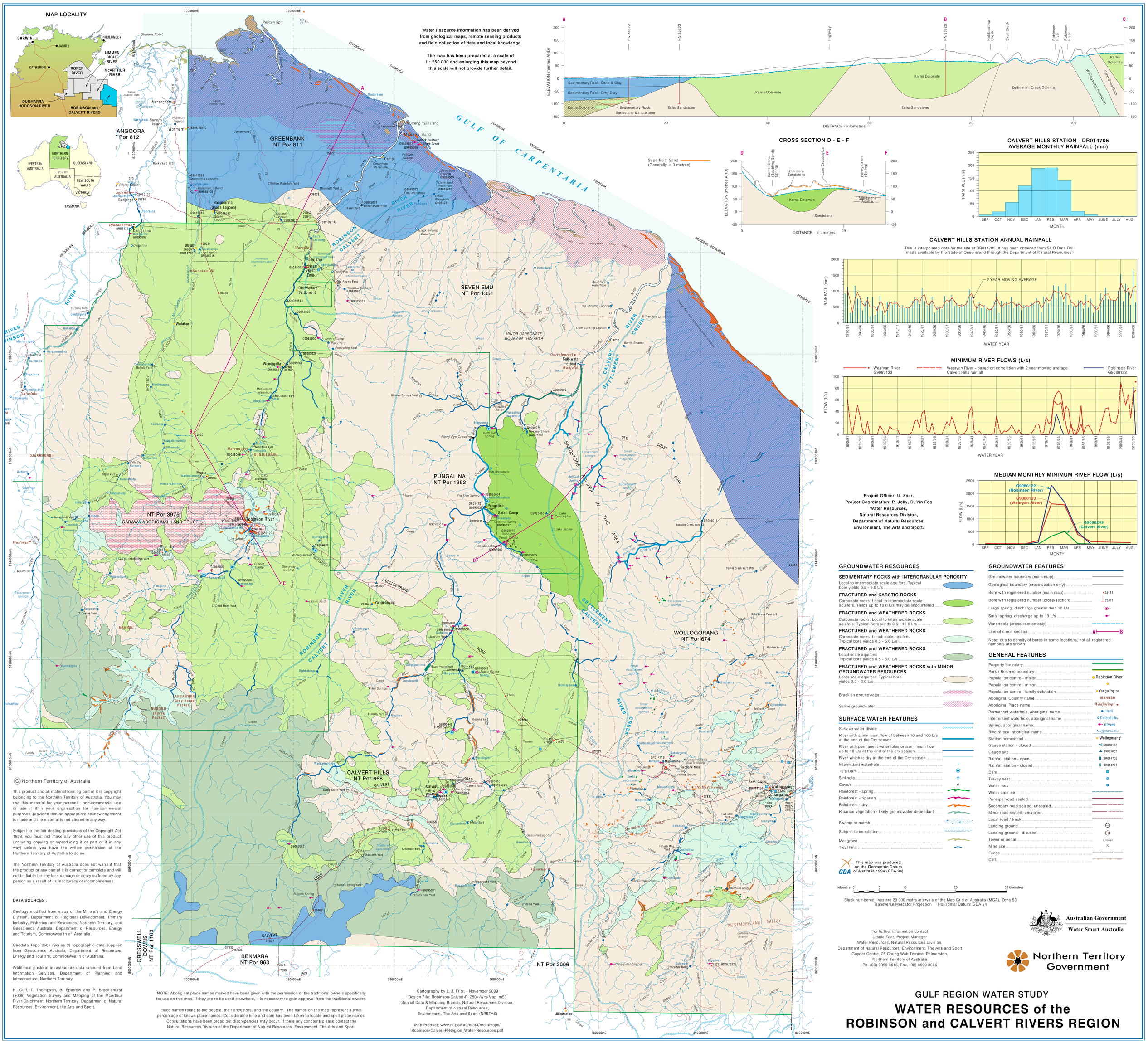

© Northern Territory of Australia

This product and all material forming part of it is copyright belonging to the Northern Territory of Australia. You may use this material for your personal, non-commercial use or use it ithin your organisation for non-commercial purposes, provided that an appropriate acknowledgement is made and the material is not altered in any way.

Subject to the fair dealing provisions of the Copyright Act 1968, you must not make any other use of this product (including copying or reproducing it or part of it in any way) unless you have the written permission of the Northern Territory of Australia to do so.

The Northern Territory of Australia does not warrant that the product or any part of it is correct or complete and will not be liable for any loss damage or injury suffered by any person as a result of its inaccuracy or incompleteness.

DATA SOURCES :

Geology modified from maps of the Minerals and Energy Division, Department of Regional Development, Primary Industry, Fisheries and Resources, Northern Territory, and Geoscience Australia, Department of Resources, Energy and Tourism, Commonwealth of Australia.

Geodata Topo 250k (Series 3) topographic data supplied from Geoscience Australia, Department of Resources, Energy and Tourism, Commonwealth of Australia.

Additional pastoral infrastructure data sourced from Land Information Services, Department of Planning and Infrastructure, Northern Territory.

N. Cuff, T. Thompson, B. Sparrow and P. Brocklehurst (2009) Vegetation Survey and Mapping of the McArthur River Catchment, Northern Territory. Department of Natural Resources, Environment, the Arts and Sport.

NOTE: Aboriginal place names marked have been given with the permission of the traditional owners specifically for use on this map. If they are to be used elsewhere, it is necessary to gain approval from the traditional owners.

Place names relate to the people, their ancestors, and the country. The names on the map represent a small percentage of known place names. Considerable time and care has been taken to locate and spell place names. Consultations have been broad but discrepancies may occur. If there any concerns please contact the Natural Resources Division of the Department of Natural Resources, Environment, The Arts and Sport.

Cartography by L. J. Fritz, - November 2009
Design File: Robinson-Calvert-R_250k-Wrs-Map_m53
Spatial Data & Mapping Branch, Natural Resources Division,
Department of Natural Resources,
Environment, The Arts and Sport (NRETAS)

Map Product; www.nt.gov.au/nreta/nretamaps/
Robinson-Calvert-R-Region_Water-Resources.pdf

For further information contact
Ursula Zaar, Project Manager
Water Resources, Natural Resources Division,
Department of Natural Resources, Environment, The Arts and Sport
Goyder Centre, 25 Chung Wah Terrace, Palmerston,
Northern Territory of Australia
Ph. (08) 8999 3616, Fax. (08) 8999 3666